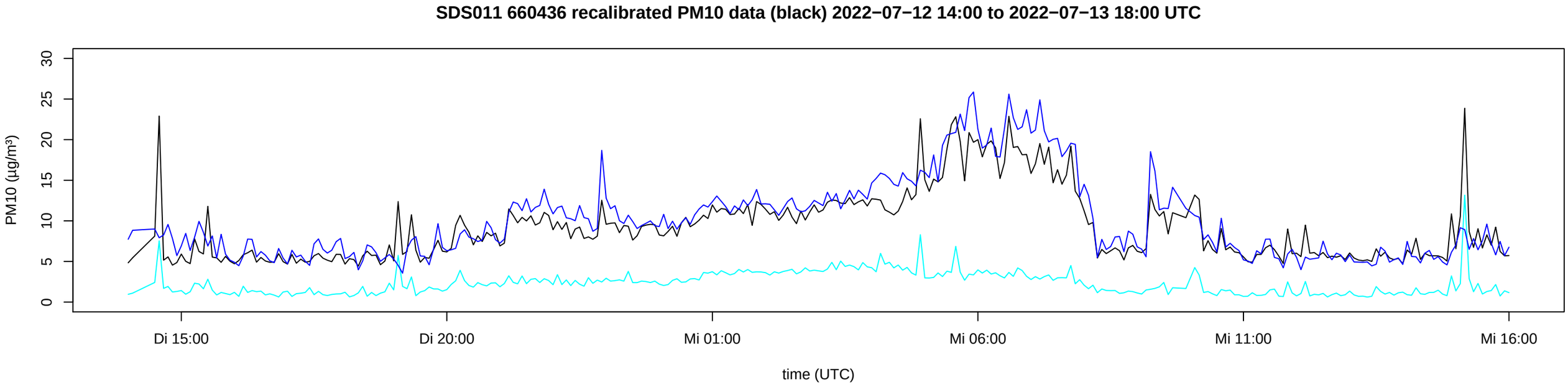
SDS011 660436 recalibrated PM10 data (black) 2022−07−12 14:00 to 2022−07−13 18:00 UTC
PM10 (µg/m³)
0
5
10
15
20
25
30
Di 15:00
Di 20:00
Mi 01:00
Mi 06:00
Mi 11:00
Mi 16:00
time (UTC)